Mechanical Engineering 2023-24 (Four Year Plan)
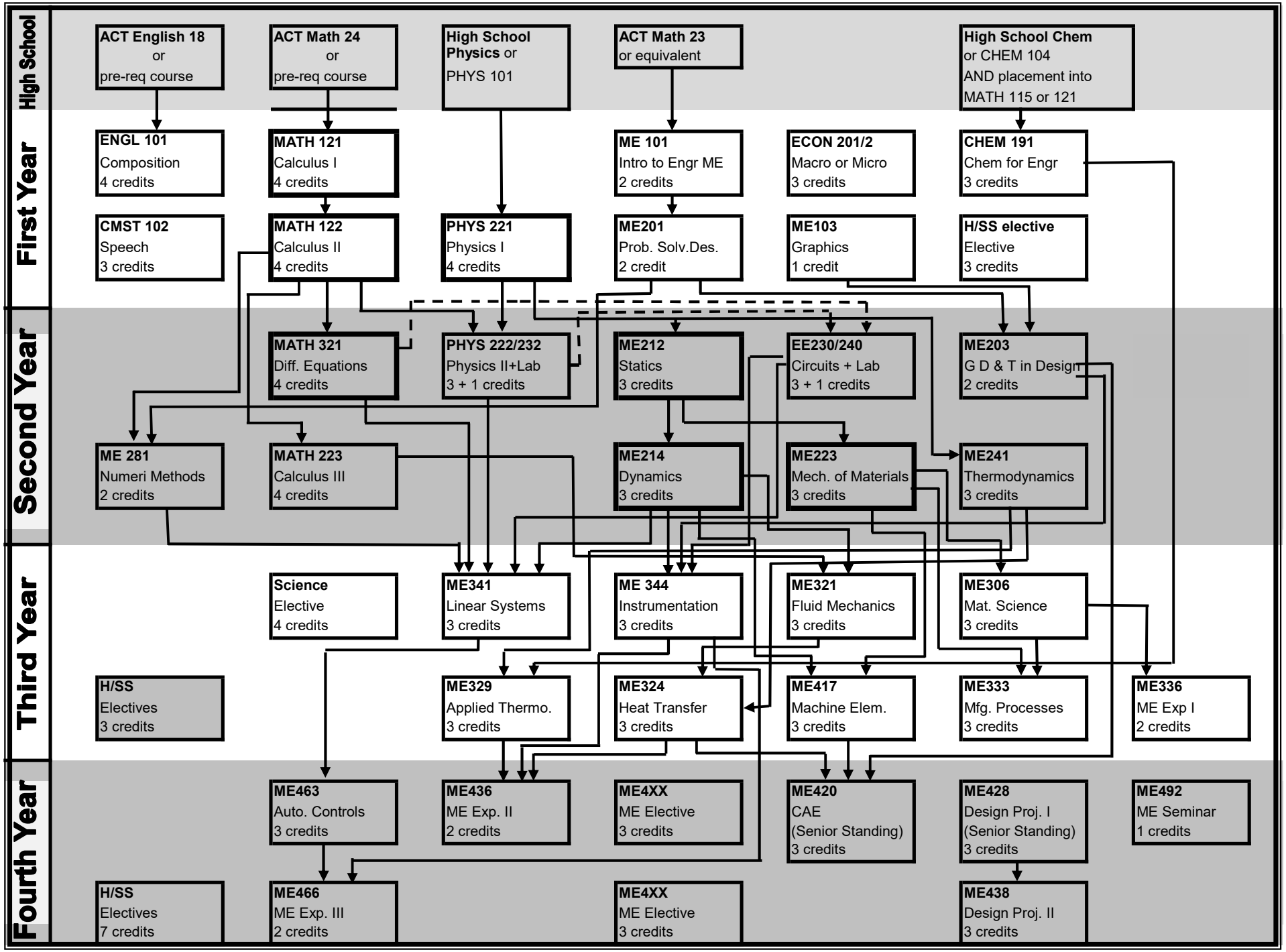
→ Pre-requisite
- - - → Co-requisite